

Proposed Addition
 5405 Sherier Place NW
 April 20, 2019
 sheet 1 of 3

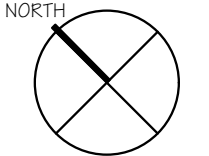

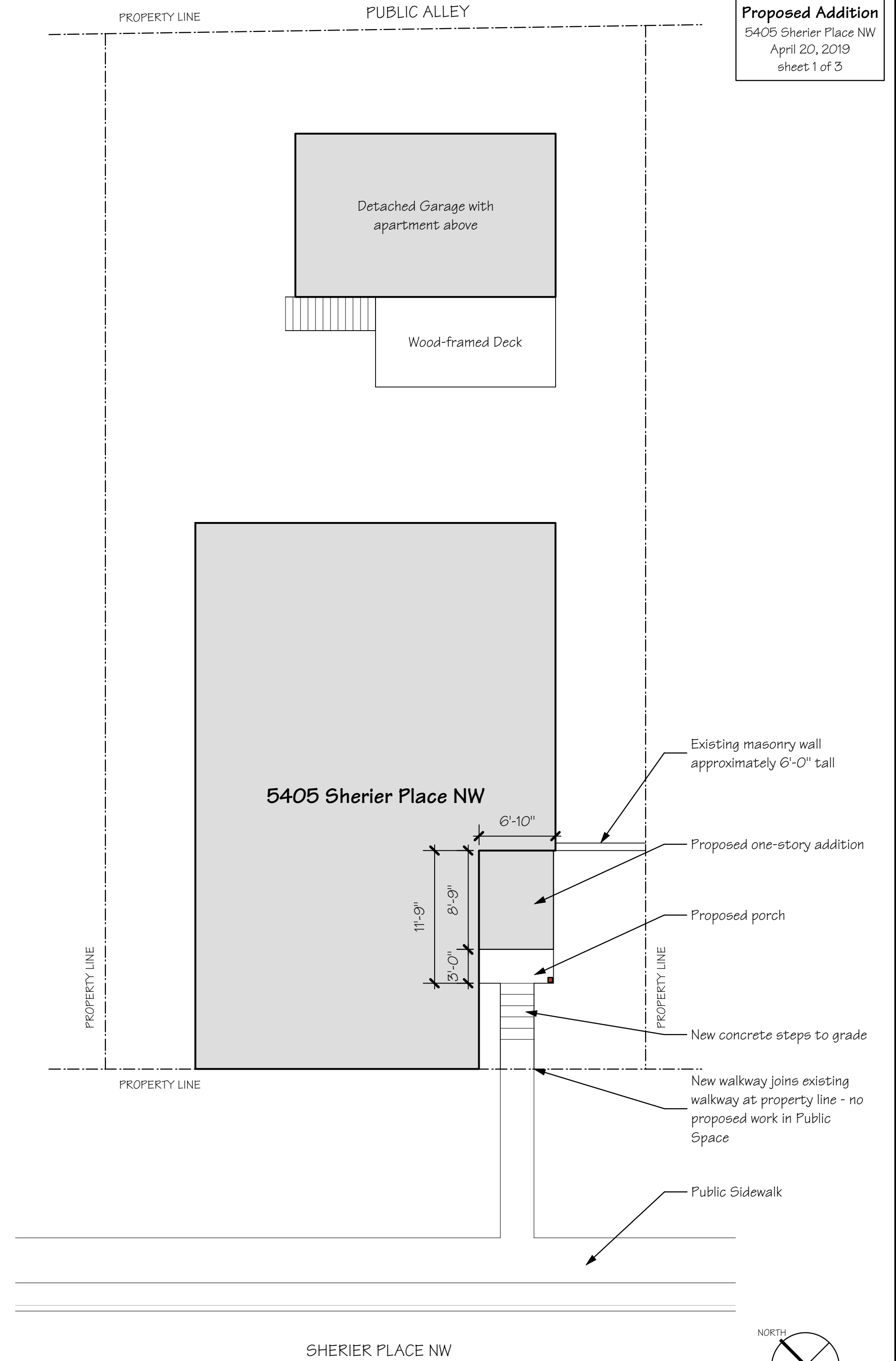

B Proposed Roof Plan
 1/4" = 1'-0"

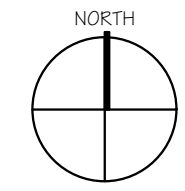
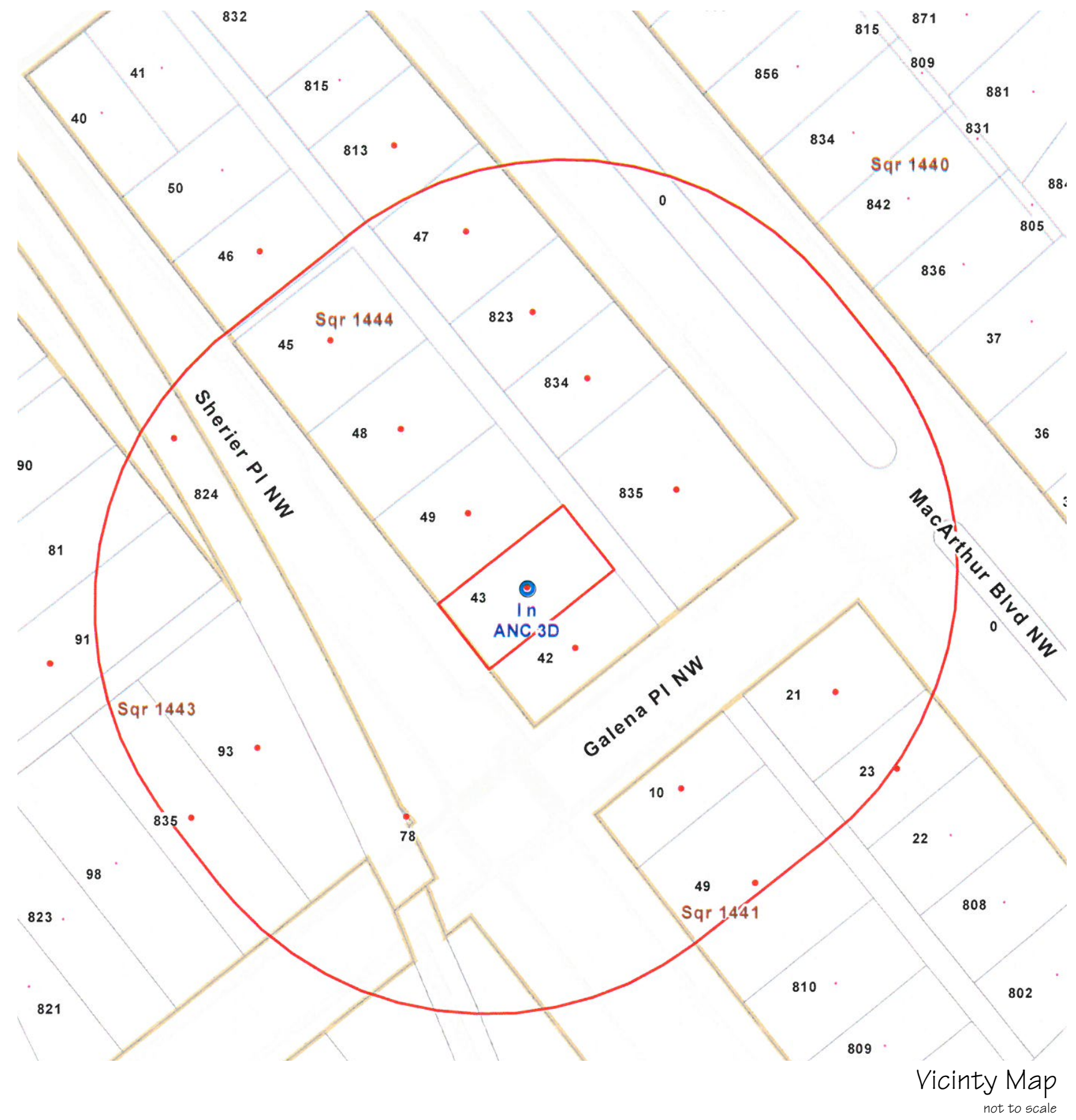
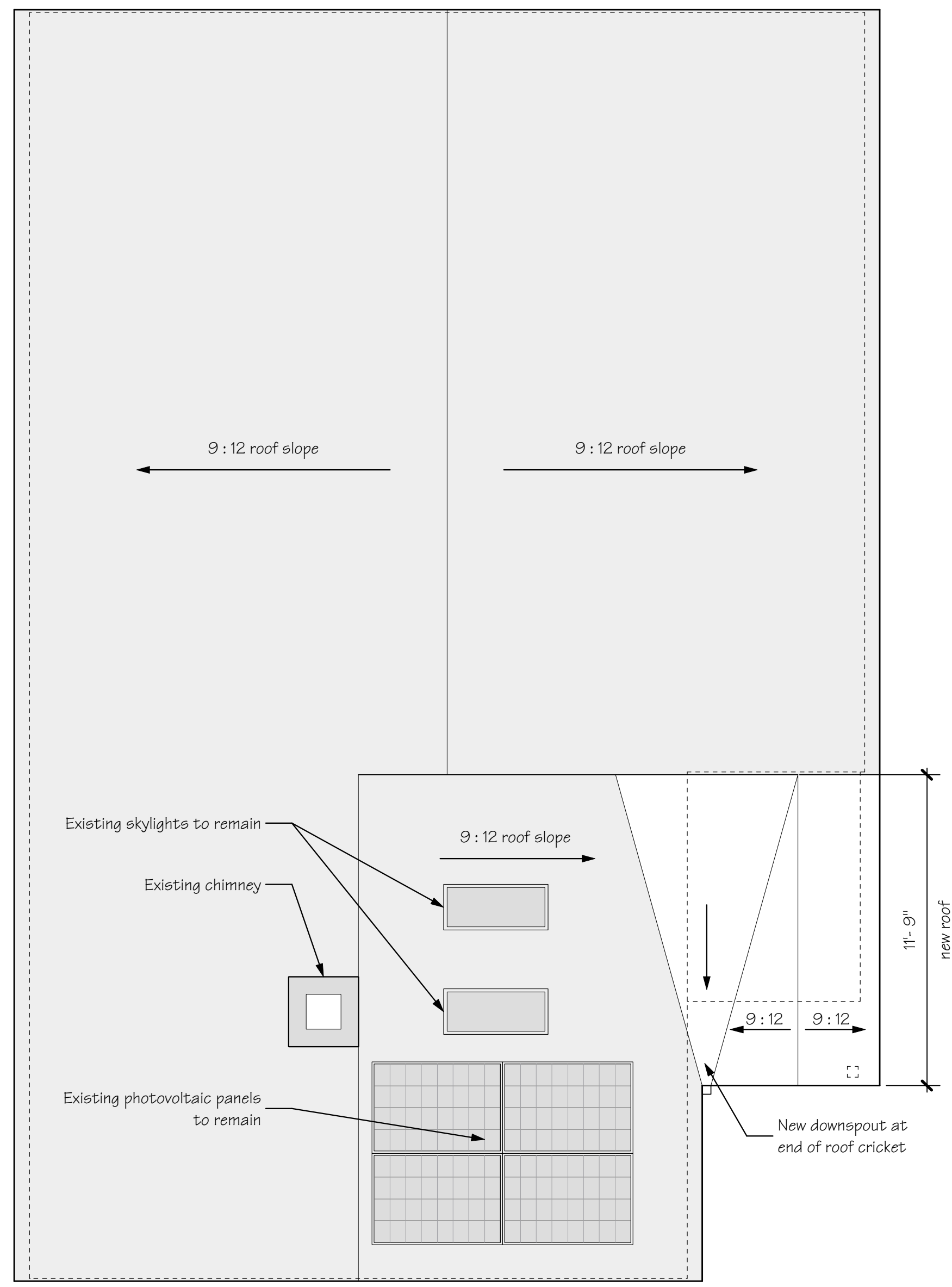
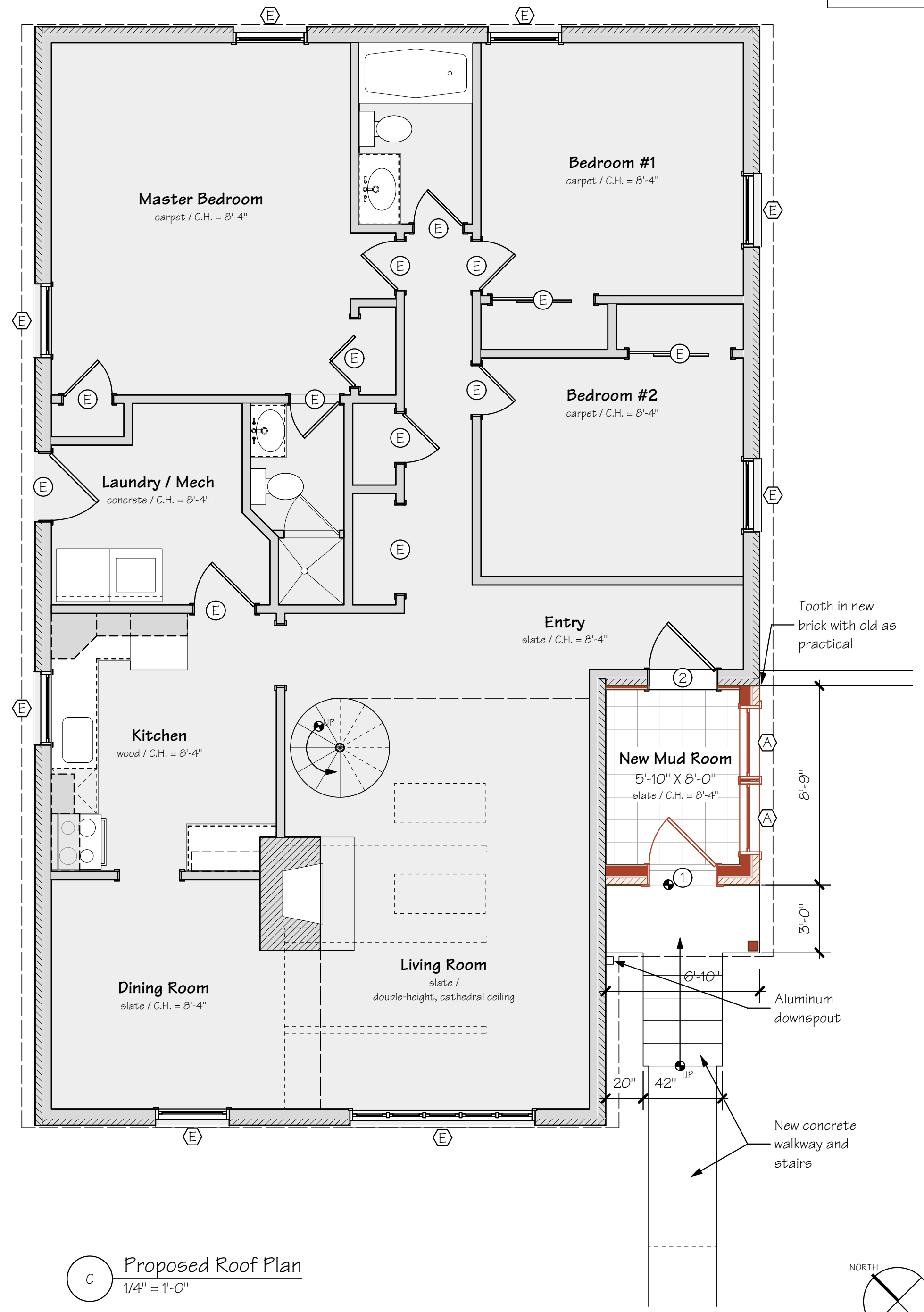

C Proposed Roof Plan
 1/4" = 1'-0"

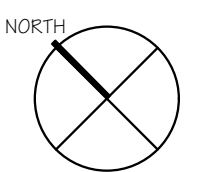

Weil Residence

5405 Sherier Place NW Washington DC 20016

Manufacturer Description finish dimensions performance notes

Windows

A	Andersen	200 Series fixed transom windows, vinyl clad wood frame #244FX3416	white exterior, painted interior	3'-4" x 1'-6" rough opening	U-Factor = 0.28 SHGC = 0.33	two fixed windows, align header with entry door
E	Existing window to remain, no proposed work					

Doors

1	ThermaTru	Smooth-Star Craftsman Lite 2 panel Shaker flush-glazed door Style #S4810	interior and exterior primed	3'-0" x 6'-8"		clear glass, no muntins, new hardware to match existing, key both doors alike
2	ThermaTru	Smooth-Star full-lite fiberglass door #S2000	interior and exterior primed	2'-10" x 6'-8" (v.i.f.)		clear glass, no muntins, re-install hdoor hardware from existing entry door
E	Existing door to remain, no proposed work					

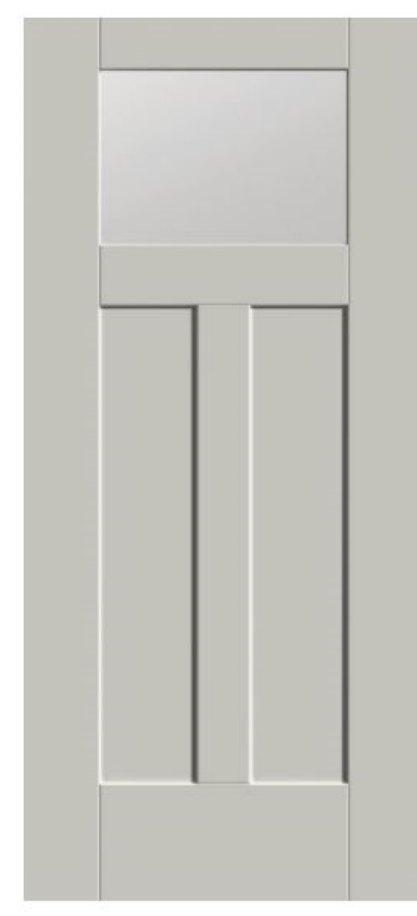

Door #1

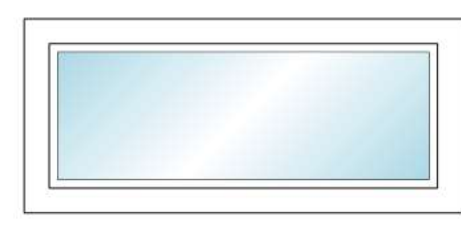

Window "A"

